

Trauma and orthopaedic research team



Prof Amar Rangan

Research team lead

Chief investigator - UKFROST, HEALTH & FAITH (UK);
Co-investigator - SWIFFT, TSC chair TARVA,
WOLFF & independent TSC member CSAW



Mr Paul Baker

Principal investigator
- WHITE 3HEMI



Col William Eardley

Principal investigator - WHITE



Mr Chris Coapes

Principal investigator - SWIFFT



Mr Craig White

Principal investigator - UK FASHIoN



Mr Sanjay Miranda

Principal investigator
- CARTIVA GRIP study, AUX CC-867 &
Auxillium Real world study



Mr Ian McMurtry

Principal investigator - UK FixDT



Mr Andrew Port

Principal investigator - KFORT



Miss Birgit Hanusch

Principal investigator - HEALTH,
FAITH, Mr F & DOSH



Mr Tony Hui

Principal investigator
- Attune 10004 study &
CIP 10003 study



Dr Lucksy Kottam

Research scientist



Alanna Milne

Lead research nurse



Amanda Goodman

Academic secretary

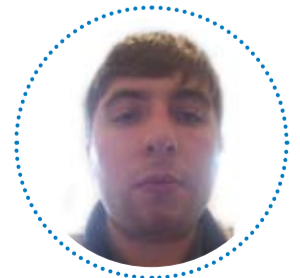

Reece Walker

Administration assistant